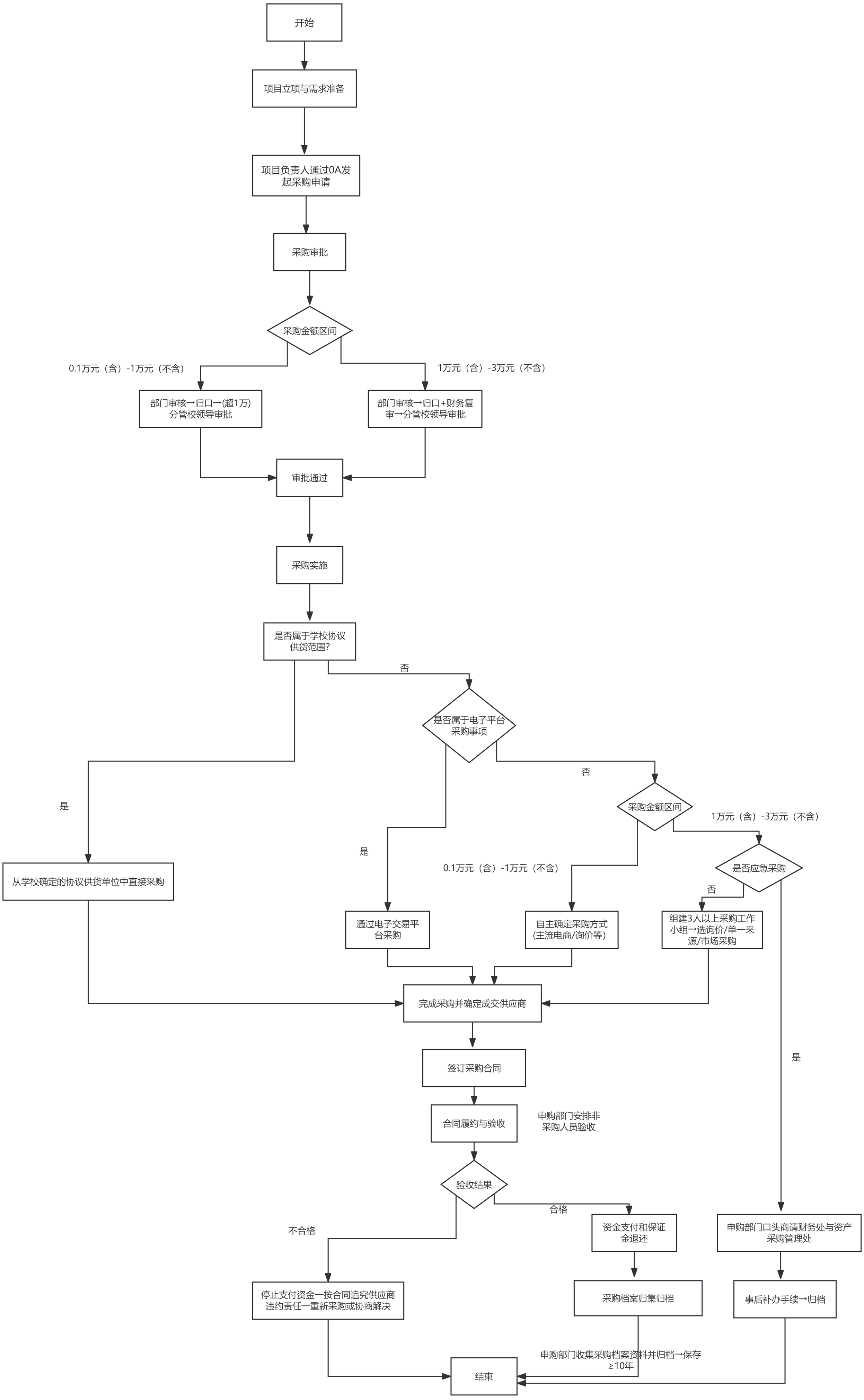江苏城乡建设职业学院“部门自行采购”流程图